

Building stepped away from boundary to allow new/replacement tarmac to be agreed with school construction zone.

Extent of new/replacement tarmac to be boxed in to be agreed with school

Existing gutter to be boxed in

Existing play equipment and landscaping to be demolished. Scope and location of replacement landscaping to be agreed with school

New 2400mm high green weld mesh fence and access gates.

Existing exit extension to be demolished out as separate phase. New doors and wall infill to be installed to match existing.

Internal works to be carried out as separate phase. Shown for reference only.

Existing gate posts, fence and hedge to be removed to provide construction access and replaced upon completion. Extent TBC. Additional security improvements also TBC.

CDM 2007 Health & Safety Information

This information relates only to Significant Hazards identified on this drawing and is to be read in conjunction with the Designer's Risk Assessment Register.

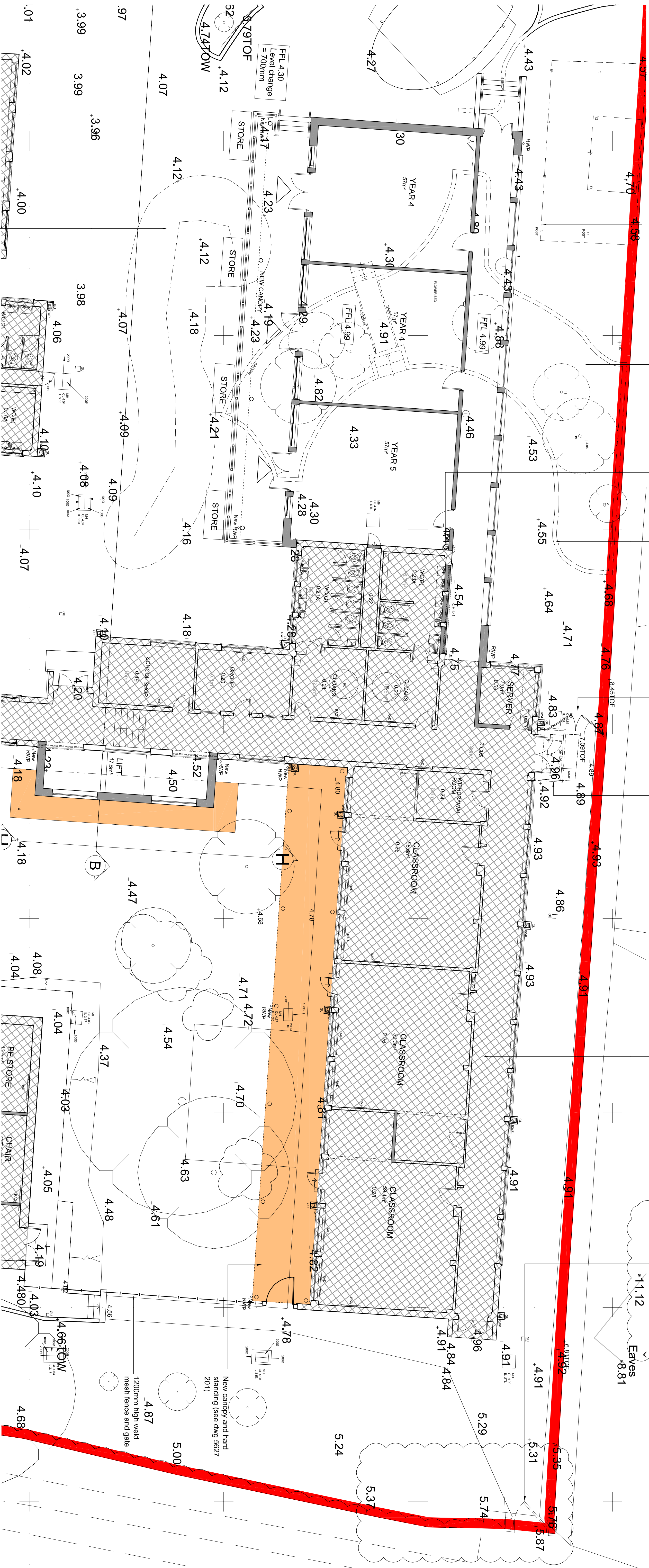

SITE PLAN

1:100 @ A1 / 1:200 @ A3

Existing play equipment to be demolished and replaced within northern playground. Scope and location to be agreed with school

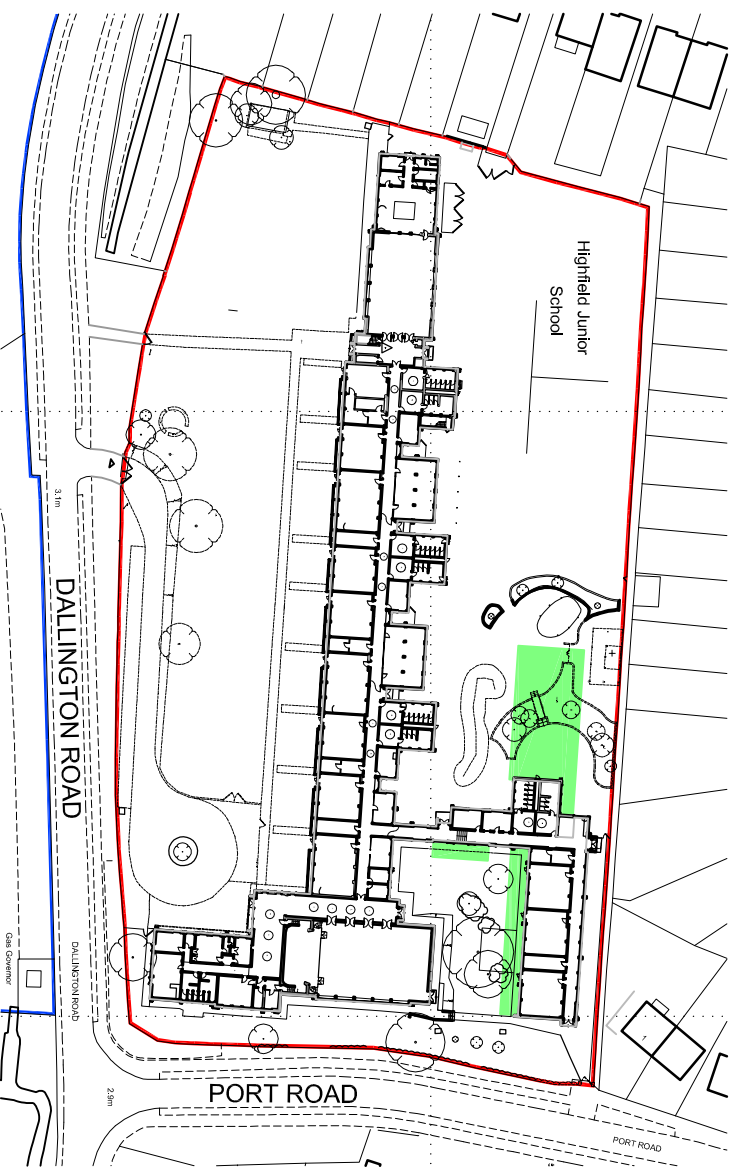

SITE LOCATION PLAN

1:1250 @ A1 / 1:2500 @ A3

1:1250 @ A1 / 1:2500 @ A3

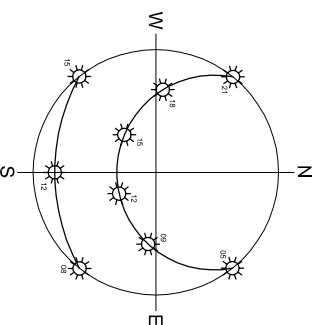
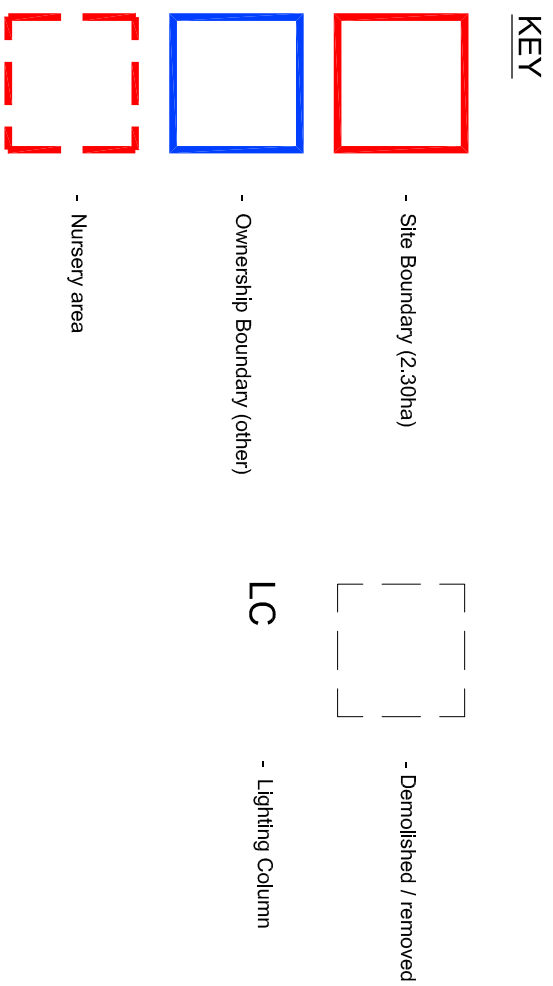
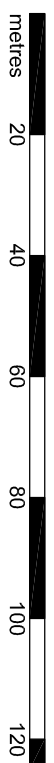

20.08.11	Port Road gate works included. Issued for Planning	MT	SE
17.08.11	Port Road gate works omitted. Issued for Planning	MT	SE
13.05.11	Updated following Client comments. Issued for Planning	MT	SE
08.05.11	Position of extension amended. Server room added.	HG	SE
Rev.	Date	Revision Details	Dr.

Brooklyn Chambers
11 Dallington Road
Worthing Road
West Sussex BN12 4AP
Tel: 01903 248777
Fax: 01903 248666
E-Mail: office@michaelcookassociates.co.uk

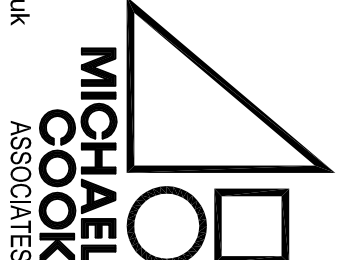

Client's Name
East Sussex County Council

Job Title
Highfield Junior School

Drawing Title
Proposed New Build Classrooms

Scale
1:1250 @ A1 / 1:2500 @ A3

Drawn
HG

Checked
SE

Date
04.05.11

Job No
5627

Rev
200

Status
D

APPROVAL